

Great Is Thy Faithfulness

**for Violin Duet with
Piano Accompaniment**

*Arranged by
Sharon Wilson*

VIOLIN 1 *Great Is Thy Faithfulness*

Violin Duet with Piano Accompaniment

Music by William M. Runyan
Arrangement by Sharon Wilson

4

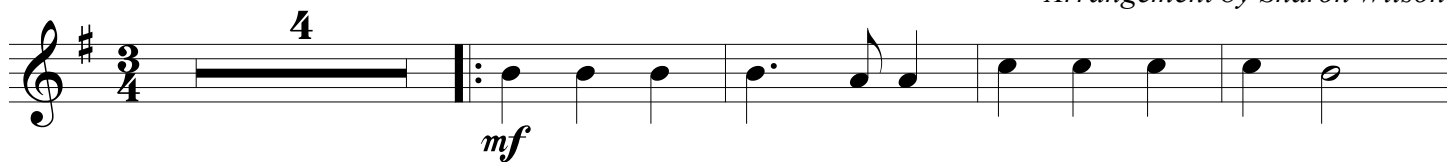

mf

9

14

19

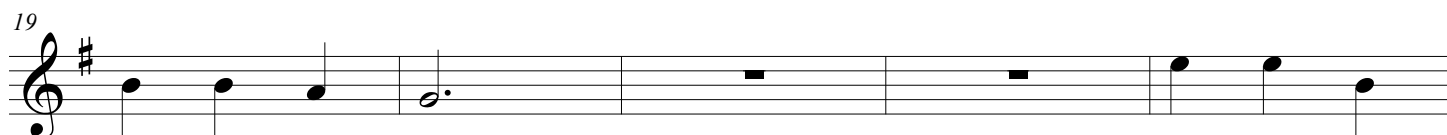

24

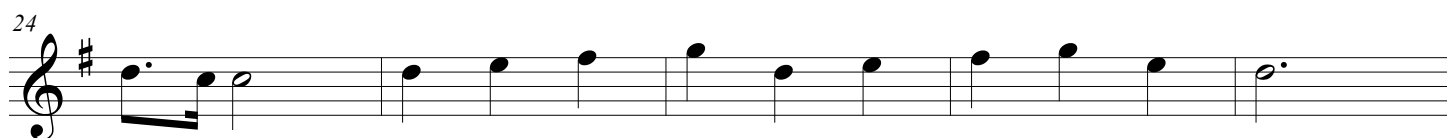

29

34

1. 4

41

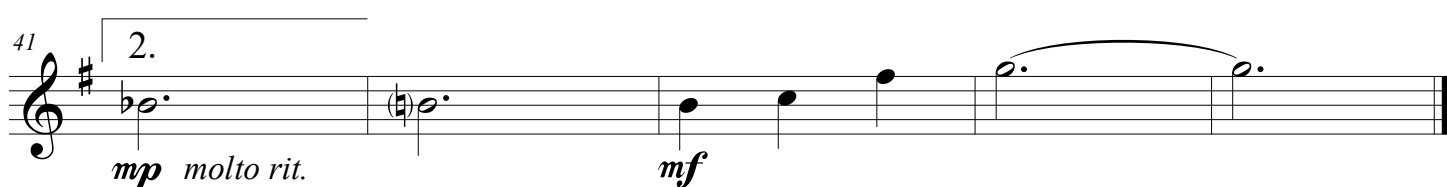

mp molto rit. *mf*

VIOLIN 2 *Great Is Thy Faithfulness*

Violin Duet with Piano Accompaniment

Music by William M. Runyan
Arrangement by Sharon Wilson

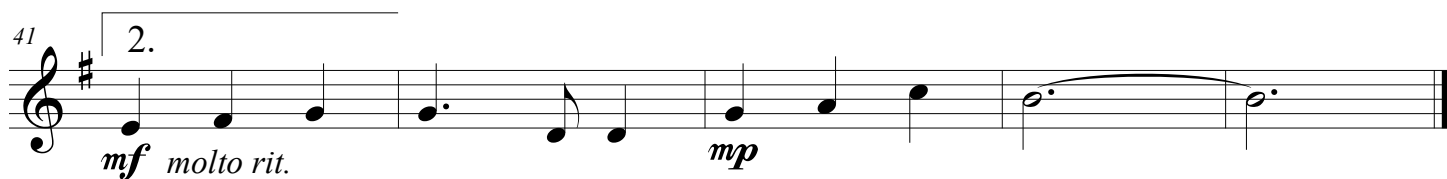
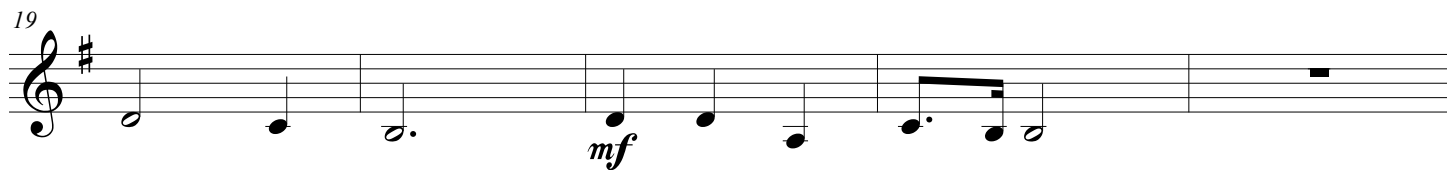
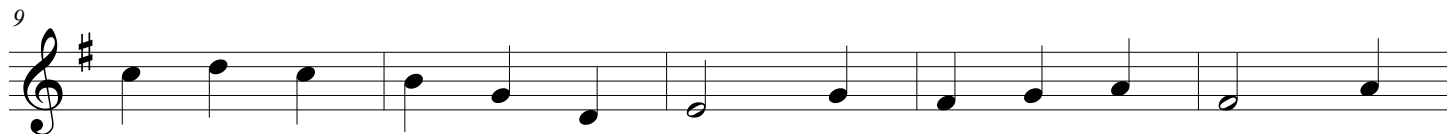

Great Is Thy Faithfulness

Violin Duet with Piano Accompaniment

Music by William M. Runyan
Arrangement by Sharon Wilson

Violin 1

Violin 2

Piano

mf

1

2

P

mf

mp

Arrangement Copyright © 2019 Sharon Wilson

Great Is Thy Faithfulness

9

1

2

P

13

1

2

P

Great Is Thy Faithfulness

17

1

2

P

17

21

1

2

P

21

mf

mp

Great Is Thy Faithfulness

26

1

2

P

26

31

1

2

P

31

Great Is Thy Faithfulness

36 1.

1. This section contains the first ending for measures 36 through 40. It features two vocal staves (1 and 2) and a piano accompaniment (P). The key signature is one sharp (F#). The piano part consists of a rhythmic accompaniment with eighth and quarter notes. The vocal parts have rests for measures 37-40, with a repeat sign at the end of measure 40.

41 2.

2. This section contains the second ending for measures 41 through 45. It features two vocal staves (1 and 2) and a piano accompaniment (P). The key signature is one sharp (F#). The piano part continues with a rhythmic accompaniment. The vocal parts have notes for measures 41-45, with a repeat sign at the end of measure 45. Dynamics include *mp molto rit.*, *mf*, and *mp*.

PIANO

Great Is Thy Faithfulness

Violin Duet with Piano Accompaniment

Music by William M. Runyan
Arrangement by Sharon Wilson

Arrangement Copyright © 2019 Sharon Wilson

PIANO

Great Is Thy Faithfulness

14

17

20

24

28

PIANO

Great Is Thy Faithfulness

31

34

37

1.

40

2.

molto rit.

43